



Illustrated Parts List

Model Series

98900

TYPE NUMBERS
0101 through 2254.

TABLE OF CONTENTS

Air Cleaner	5
Blower Housing/Shrouds	7
Brake	6
Camshaft	3
Carburetor	4
Controls	5
Covers	6
Crankcase Cover/Sump	3
Crankshaft	3
Cylinder	2
Cylinder Head	2
Engine/Valve Gasket Sets	2
Flywheel	7
Fuel Supply	4
Governor Spring	5
Ignition	5
Lubrication	2
Muffler	6
Piston/Rings/Connecting Rod	3
Rewind Starter	7



PRINTED IN U.S.A.

COPYRIGHT by BRIGGS & STRATTON CORPORATION
All rights reserved. No part of this material may be reproduced or transmitted, in any form or by any means, electronic or mechanical, including photocopying, recording or by any information storage and retrieval system, without permission in writing from Briggs & Stratton Corporation.

1058 OPERATOR'S MANUAL

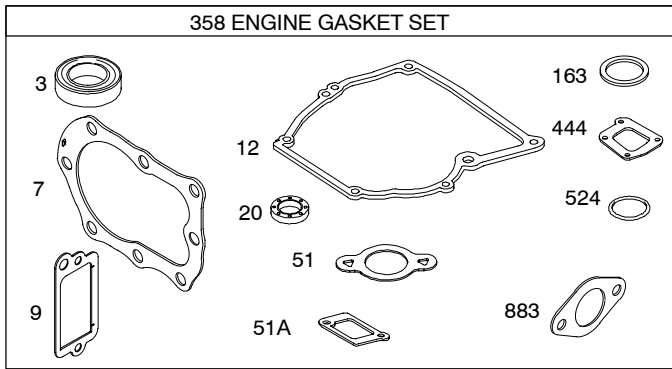

1330 REPAIR MANUAL

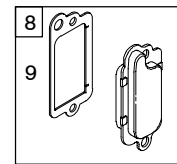
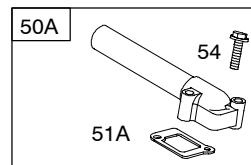
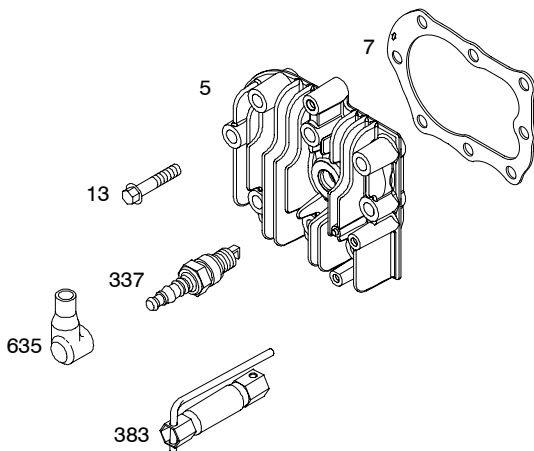
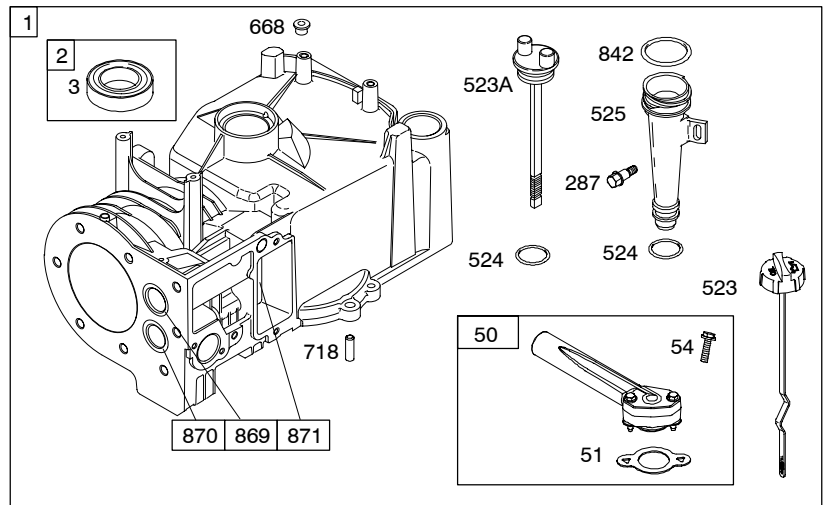
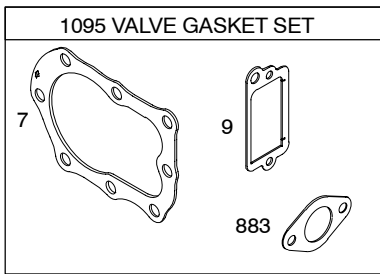
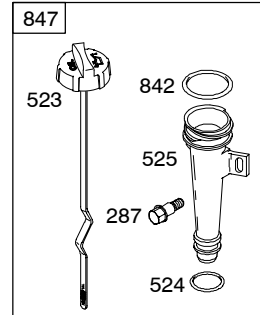

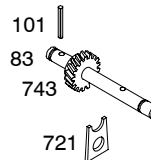
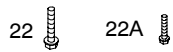
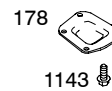
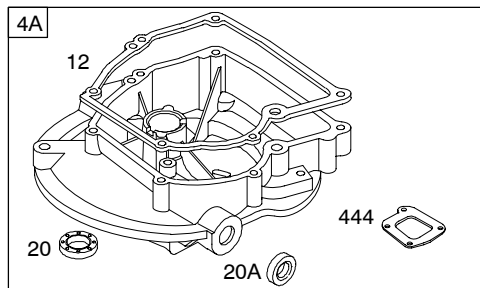
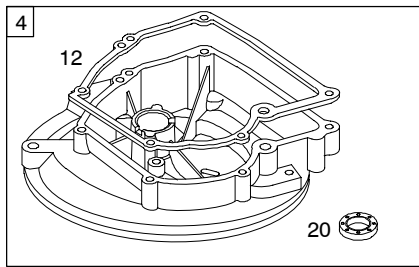
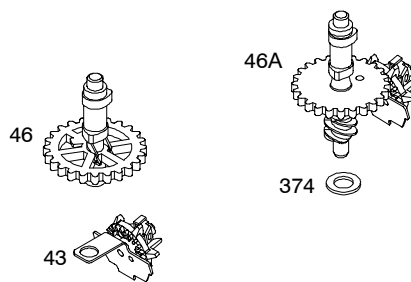
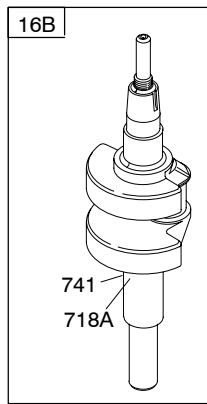
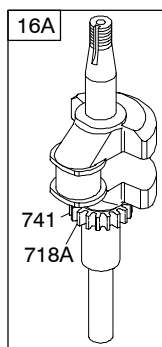
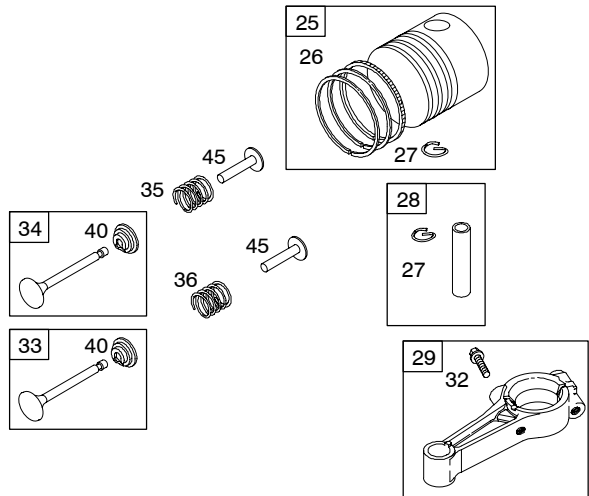

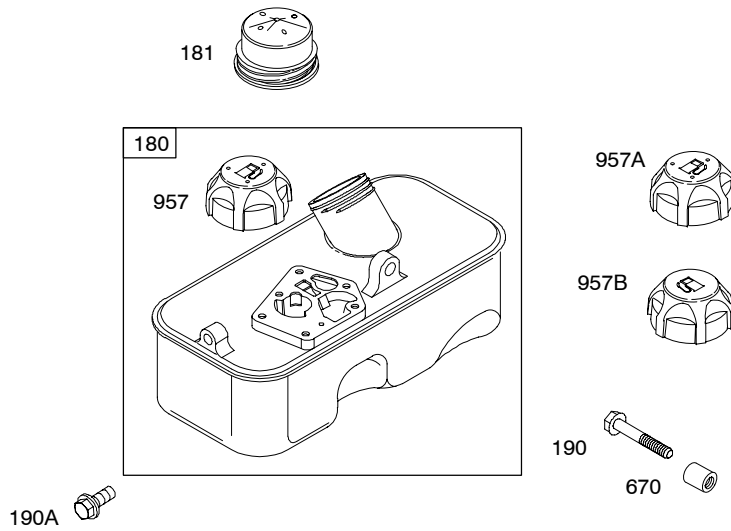
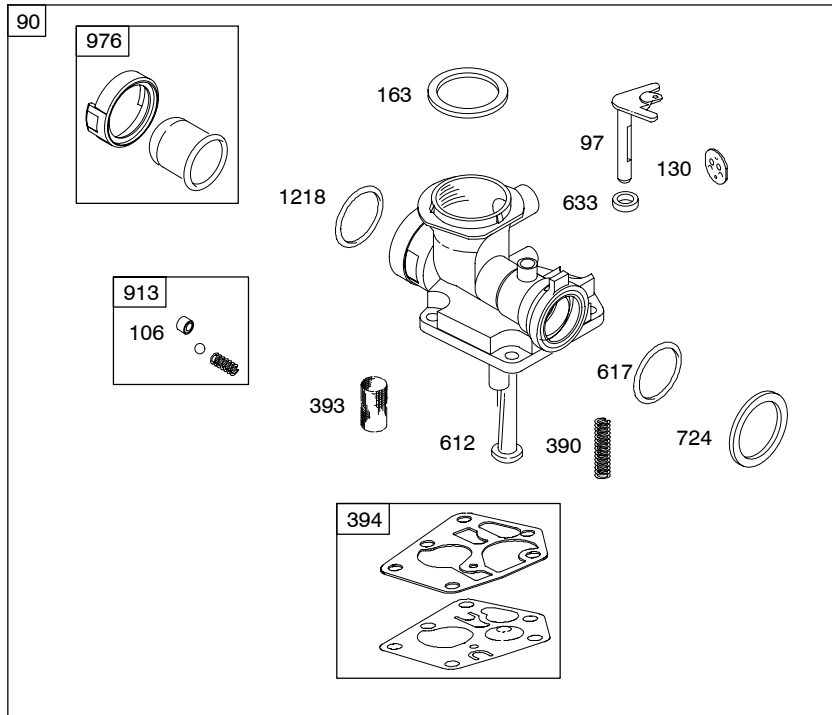

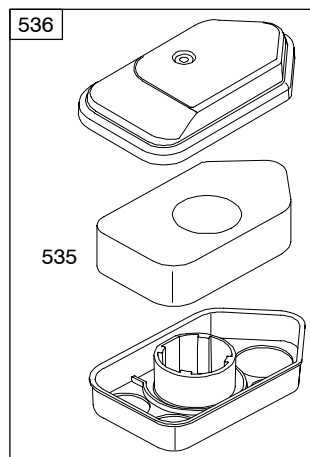
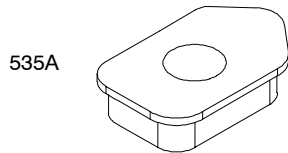
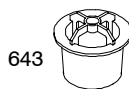
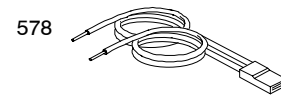
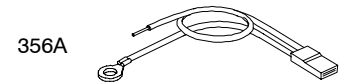
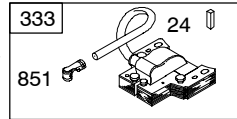
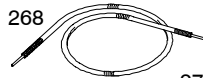
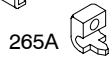
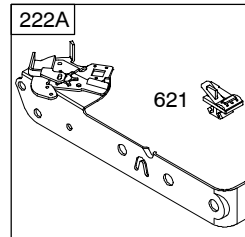
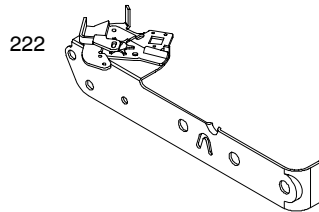

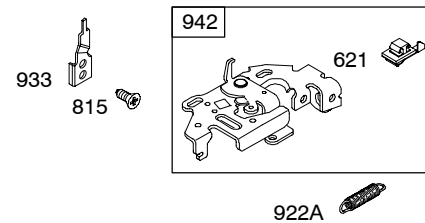
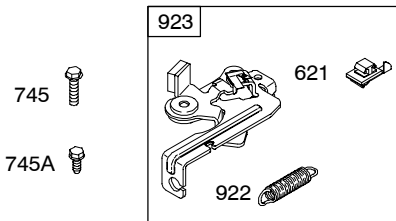
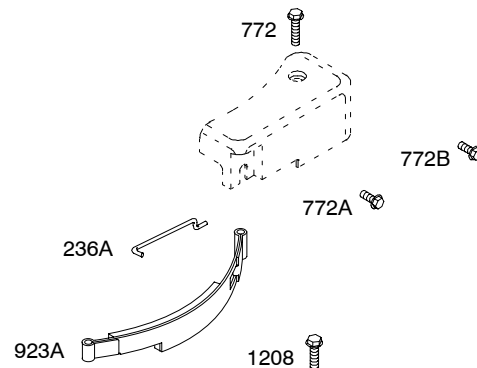
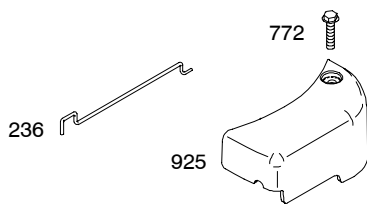
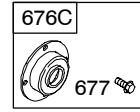
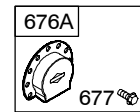
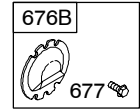
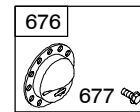
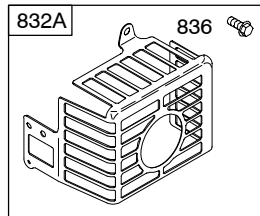
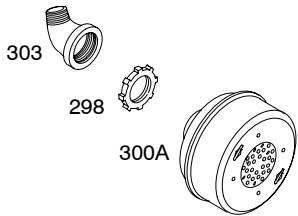
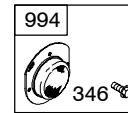
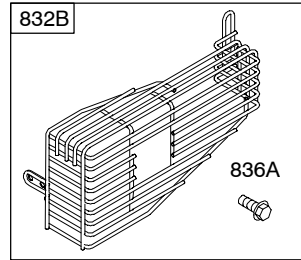
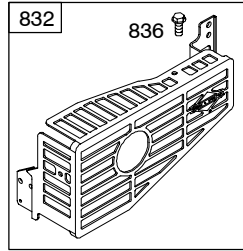
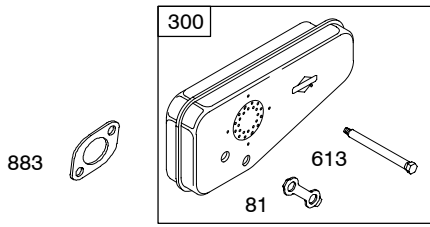

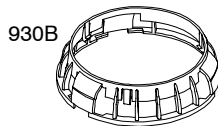
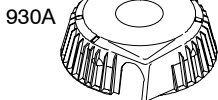
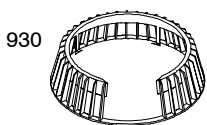

73

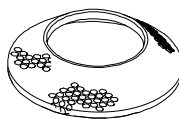

73A

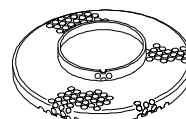

73B

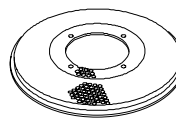

363



23

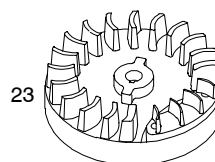

1036 EMISSIONS LABEL

678

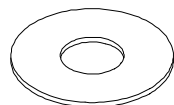

257

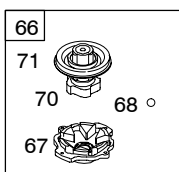

57

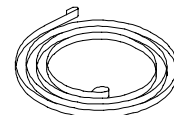

56



921

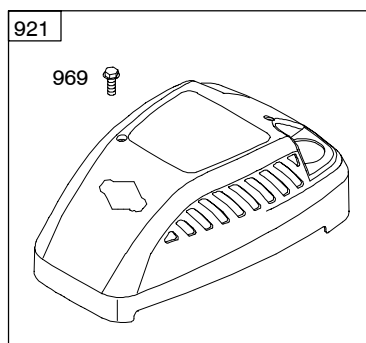

969



608

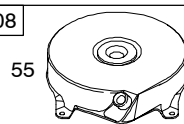

55

65

592

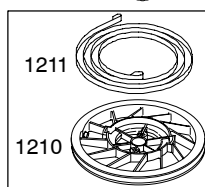

1211

1210

58

459

689

456

597

60

78



58A



60A

59



304A

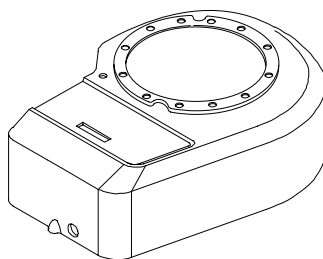

304

305

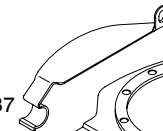

37A

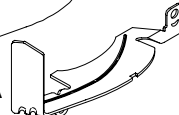

78



98900

REF. NO.	PART NO.	DESCRIPTION	REF. NO.	PART NO.	DESCRIPTION	REF. NO.	PART NO.	DESCRIPTION
1	699653	Cylinder Assembly	16A	692990	Crankshaft	16B	492748	Crankshaft
2	399269	Kit-Bushing/Seal (Magneto Side)			Used on Type No(s). 0899, 1110, 1602, 1615, 1650, 1651, 2000, 2001, 2002, 2011, 2012, 2026, 2027, 2028, 2029, 2030, 2031, 2033, 2063, 2066, 2069, 2070, 2077, 2085, 2093, 2097, 2099, 2109, 2125, 2139, 2163, 2179, 2192, 2194, 2198, 2203, 2207, 2209, 2210, 2215, 2229, 2231, 2239, 2242, 2243, 2244, 2246, 2249, 2252.			----- Note ----- 492086 Crankshaft Used on Type No(s). 0115, 0120, 0123, 0128, 0129, 0131, 0132, 0144, 0145, 0151, 0197, 0198, 0306, 0308, 0312, 0313, 0320, 0321, 0323, 0326, 0337, 0338, 0344, 0347, 0350, 0353, 0354, 0358, 0366, 0371, 0373, 0374, 0378, 0380, 0381, 0383, 0386, 0388, 0389, 0395, 0401, 0837, 1144, 1316, 1516, 1616, 1644, 2013, 2023, 2032, 2044, 2045, 2047, 2064, 2065, 2078, 2086, 2087, 2098, 2100, 2101, 2137, 2144, 2147, 2166, 2178, 2180, 2181, 2186, 2213, 2216, 2227, 2232, 2235, 2236, 2238, 2240, 2250, 2251, 2253, 2254. 496069 Crankshaft Used on Type No(s). 0130, 2030. 690805 Crankshaft Used on Type No(s). 0125, 0139, 0140, 0143, 0148, 0167, 0322, 0328, 0364, 0402, 0866, 0891, 1303, 1304, 1305, 1318, 1518, 2043. 493618 Crankshaft Used on Type No(s). 0119, 0137, 0141, 0341, 0359, 0382.
3	★299819S	Seal-Oil (Magneto Side)						
4	698691	Sump-Engine (Used After Code Date 02111200). ----- Note ----- 395384 Sump-Engine (Used Before Code Date 02111300).						
4A	395390	Sump-Engine (Auxiliary PTO)						
5	790169	Head-Cylinder						
7	★Δ698717	Gasket-Cylinder Head						
8	791781	Breather Assembly (Used After Code Date 05102400). ----- Note ----- 699640 Breather Assembly (Used Before Code Date 05102500).						
9	★Δ695890	Gasket-Breather						
10	691666	Screw (Breather Assembly)						
11	691245	Tube-Breather						
12	★692218	Gasket-Crankcase (Standard) (.015" Thick) ----- Note ----- 270895 Gasket- Crankcase (.005" Thick) 270896 Gasket- Crankcase (.009" Thick)						
13	691640	Screw (Cylinder Head)						
15	691680	Plug-Oil Drain						

★ Engine Gasket Set-Reference 358

Δ Valve Gasket Set-Reference 1095

REF. NO.	PART NO.	DESCRIPTION	REF. NO.	PART NO.	DESCRIPTION	REF. NO.	PART NO.	DESCRIPTION
20	★391483S	Seal-Oil (PTO Side)	25	790908	Piston Assembly (Standard) (Used After Code Date 04111400).	26	790909	Ring Set (Standard) (Used After Code Date 04111400).
20A	★691952	Seal-Oil (PTO Side) (Auxiliary PTO)			----- Note -----			----- Note -----
22	692551	Screw (Crankcase Cover/Sump) (1 3/16" Long)		699657	Piston Assembly (Standard) (Used After Code Date 030803000 and Before Code Date 04111500).		699658	Ring Set (Standard) (Used After Code Date 030803000 and Before Code Date 04111500).
22A	691108	Screw (Crankcase Cover/Sump) (3/4" Long)		790908	Piston Assembly (Standard) (Used After Code Date 96020500 and Before Code Date 03080400).		498680	Ring Set (Standard) (Used After Code Date 96020500 and Before Code Date 03080400).
23	692009	Flywheel ----- Note ----- 690843 Flywheel Used on Type No(s). 0115, 0132, 0137, 0138, 0139, 0141, 0143, 0145, 0328, 0345, 0346, 0347, 0358, 0364, 0369, 0382, 0386, 0395, 0890, 1302, 1303, 1304, 1305, 1446, 1602, 1603, 2015, 2043, 2044, 2045, 2047, 2050, 2069, 2146, 2147, 2186, 2222, 2224, 2228, 2250, 2251.		298904	Piston Assembly (Standard) (Used After Code Date 96020600).		298982	Ring Set (Standard) (Used After Code Date 96020600).
24	222698S	Key-Flywheel		792532	Piston Assembly (.020" Oversize) (Used After Code Date 04111400).		792533	Ring Set (.020" Oversize) (Used After Code Date 04111400).
				298906	Piston Assembly (.020" Oversize) (Used Before Code Date 96020600).		498682	Ring Set (.020" Oversize) (Used After Code Date 96020500 and Before Code Date 04111500).
							298984	Ring Set (.020" Oversize) (Used Before Code Date 96020600).

★ Engine Gasket Set-Reference 358

△ Valve Gasket Set-Reference 1095

98900

REF. NO.	PART NO.	DESCRIPTION	REF. NO.	PART NO.	DESCRIPTION	REF. NO.	PART NO.	DESCRIPTION
27	691588	Lock-Piston Pin	50	699644	Manifold-Intake (Used After Code Date 03080300).	81	691179	Lock-Muffler Screw
28	699659	Pin-Piston (Standard) (Used After Code Date 03080300).	50A	693446	Manifold-Intake (Used Before Code Date 03080400).	83	691240	Shaft-Auxiliary Drive ----- Note -----
		----- Note ----- 298909 Pin-Piston (Standard) (Used Before Code Date 03080400).	51	*699649	Gasket-Intake (Used After Code Date 03080300).		690506	Shaft-Auxiliary Drive Used on Type No(s). 0396, 1350, 1650, 2196.
29	699655	Rod-Connecting (Standard)	51A	270345S	Gasket-Intake (Used Before Code Date 03080400).		690514	Shaft-Auxiliary Drive Used on Type No(s). 0147, 0317, 0319, 0390, 0399, 0407, 2207.
32	691664	Screw (Connecting Rod)	54	691111	Screw (Intake Manifold)		691249	Shaft-Auxiliary Drive Used on Type No(s). 0117, 0133, 0149, 0371, 0373, 0374, 0378, 0849, 2017, 2049, 2178, 2211.
33	296676	Valve-Exhaust	55	692144	Housing-Rewind Starter	90	498809	Carburetor (Used After Code Date 96051900).
34	296677	Valve-Intake	56	281336	Pulley-Starter			----- Note -----
35	690520	Spring-Valve (Intake)	57	490179	Spring-Rewind Starter		494775	Carburetor (Used Before Code Date 96052000).
36	690520	Spring-Valve (Exhaust)	58	697316	Rope-Starter (88 5/8" Long)	97	691931	Shaft-Throttle
37	690482	Guard-Flywheel (Carburetor Side)	58A	691921	Rope-Starter (70" Long)	101	691623	Pin-Shaft
37A	691209	Guard-Flywheel (Muffler Side)	59	396892	Insert-Grip	106	691901	Seat-Inlet
40	692194	Retainer-Valve	60	691915	Grip-Starter Rope	130	691190	Valve-Throttle
43	698690	Slinger-Governor/Oil (Used After Code Date 02110400).	60A	393152	Grip-Starter Rope	163	*271139S	Gasket-Air Cleaner
		----- Note ----- 691983 Slinger-Governor/Oil (Used Before Code Date 02110500).	65	690837	Screw (Rewind Starter)	178	690398	Cover-Drive Gear
45	691762	Tappet-Valve	66	399671	Clutch-Starter (Used Before Code Date 97060600).	180	494406	Tank-Fuel
46	691998	Camshaft	67	394897	Housing-Clutch (Used Before Code Date 97060600).	181	493982S	Cap-Fuel Tank
46A	690645	Camshaft (Clockwise) Used on Type No(s). 0123, 0165, 0371, 0373, 0374, 0378, 0865, 1351, 1551, 1651, 2065, 2178.	68	691604	Ball-Clutch (Used Before Code Date 97060600).	188	692198	Screw (Control Bracket)
		----- Note ----- 690644 Camshaft (Counterclockwise) Used on Type No(s). 0114, 0117, 0121, 0126, 0127, 0133, 0147, 0149, 0166, 0317, 0319, 0390, 0394, 0396, 0399, 0407, 0849, 1350, 1650, 2026, 2027, 2049, 2066, 2194, 2196, 2207, 2211.	70	691945	Ratchet-Clutch	190	691640	Screw (Fuel Tank) (1 3/4" Long)
			71	691359	Cover-Ratchet (Used Before Code Date 97060600).	190A	692198	Screw (Fuel Tank) (1/2" Long)
			73	699850	Screen-Rotating (Used After Code Date 03082400).	200	691912	Blade-Governor
			73A	694018	Screen-Rotating (Used After Code Date 97060500 and Before Code Date 03082500).	201	690347	Link-Air Vane
			73B	691725	Screen-Rotating (Used Before Code Date 97060600).			
			74	691627	Screw (Rotating Screen)			
			75	691736	Washer (Flywheel)			
			78	692198	Screw (Flywheel Guard)			

* Engine Gasket Set-Reference 358

Δ Valve Gasket Set-Reference 1095

REF. NO.	PART NO.	DESCRIPTION	REF. NO.	PART NO.	DESCRIPTION	REF. NO.	PART NO.	DESCRIPTION
209	691297	Spring-Governor (White) (Used After Code Date 96051900). ----- Note ----- 262760 Spring-Governor (Orange) (Used Before Code Date 96052000). 690251 Spring-Governor (Yellow) (Used After Code Date 96051900). Used on Type No(s). 0120, 0121, 0123, 0125, 0126, 0127, 0128, 0131, 0140, 0141, 0144, 0147, 0148, 0150, 0151, 0166, 0167, 0197, 0312, 0313, 0314, 0317, 0319, 0320, 0325, 0347, 0353, 0366, 0367, 0370, 0379, 0380, 0382, 0383, 0386, 0388, 0390, 0392, 0393, 0396, 0397, 0398, 0399, 0401, 0891, 1144, 1315, 1316, 1318, 1350, 1351, 1515, 1516, 1518, 1551, 1612, 1615, 1616, 1618, 1644, 1650, 1651, 2002, 2012, 2023, 2024, 2025, 2026, 2027, 2044, 2066, 2078, 2086, 2087, 2093, 2097, 2100, 2101, 2125, 2139, 2147, 2166, 2179, 2180, 2181, 2186, 2192, 2193, 2194, 2196, 2197, 2198, 2209, 2212, 2214, 2227, 2229, 2231, 2232, 2234, 2235, 2243, 2253.			692211 Spring-Governor (No Color) (Used Before Code Date 96052000). Used on Type No(s). 0120, 0121, 0123, 0125, 0126, 0127, 0128, 0131, 0140, 0147, 0148, 0150, 0151, 0166, 0167, 0197, 0312, 0313, 0314, 0317, 0319, 0320, 0325, 0353, 0358, 0362, 0366, 0367, 0370, 0371, 0373, 0379, 0380, 0383, 0388, 0390, 0392, 0393, 0394, 0396, 0397, 0398, 0399, 0401, 1144, 1305, 1315, 1316, 1318, 1350, 1351, 2222. 690252 Spring-Governor (Pink) (Used After Code Date 96051900). Used on Type No(s). 0115, 0129, 0132, 0137, 0138, 0139, 0143, 0145, 0307, 0322, 0328, 0345, 0346, 0352, 0363, 0364, 0368, 0369, 0372, 0377, 0381, 0395, 0402, 0890, 1302, 1303, 1304, 1446, 1472, 1477, 2043, 2050, 2146, 2168, 2224. 262942 Spring-Governor (Black) (Used Before Code Date 96052000). Used on Type No(s). 0115, 0132, 0137, 0139, 0143, 0307, 0322, 0328, 0352, 0363, 0364, 0368, 0372, 0377, 0381, 0395, 0402, 1304.			262943 Spring-Governor (Purple) (Used Before Code Date 96052000). Used on Type No(s). 0129, 0138, 0345, 0346, 0369, 1302, 1303. 690254 Spring-Governor (Light Blue) (Used After Code Date 96051900). Used on Type No(s). 0358, 0362, 0371, 0394, 1305, 2013, 2045, 2047, 2147, 2178, 2250, 2251. 692531 Spring-Governor (Red) (Used Before Code Date 96052000). Used on Type No(s). 0141, 0309, 0376, 0385, 0403. 691861 Spring-Governor (Brown) (Used After Code Date 96051900). Used on Type No(s). 0373, 0374, 0378, 2238. 690253 Spring-Governor (Blue) (Used Before Code Date 96052000). Used on Type No(s). 0373, 0374, 0378. 690250 Spring-Governor (Light Green) Used on Type No(s). 1602, 1603, 2032, 2063, 2069, 2077, 2163E1, 2202, 2210, 2215, 2225, 2246. 692698 Spring-Governor (Metallic Gold) Used on Type No(s). 2222, 2228.

★ Engine Gasket Set-Reference 358

△ Valve Gasket Set-Reference 1095

98900

REF. NO.	PART NO.	DESCRIPTION	REF. NO.	PART NO.	DESCRIPTION	REF. NO.	PART NO.	DESCRIPTION
		691862 Spring-Governor (Dark Green) Used on Type No(s). 0145, 2163B1.	222A	691445	Bracket-Control	304	691484	Housing-Blower (Compliance Engines)
211	691859	Spring-Governed Idle	236	691867	Link-Lockout (Used After Code Date 97071300).			----- Note -----
222	691446	Bracket-Control Used on Type No(s). 0101, 0110, 0114, 0117, 0119, 0121, 0123, 0125, 0126, 0127, 0128, 0129, 0130, 0131, 0133, 0134, 0140, 0142, 0147, 0148, 0149, 0150, 0151, 0165, 0166, 0167, 0168, 0197, 0198, 0199, 0300, 0310, 0312, 0313, 0314, 0317, 0319, 0320, 0321, 0323, 0325, 0330, 0334, 0337, 0341, 0350, 0355, 0360, 0361, 0362, 0365, 0370, 0371, 0376, 0379, 0380, 0383, 0388, 0390, 0391, 0392, 0393, 0394, 0396, 0397, 0398, 0399, 0404, 0407, 0810, 0837, 0849, 0865, 0866, 0891, 0899, 1110, 1607, 2000, 2001, 2002, 2010, 2023, 2024, 2025, 2026, 2027, 2029, 2030, 2031, 2032, 2042, 2049, 2065, 2066, 2068, 2093, 2097, 2098, 2099, 2100, 2103, 2110, 2125, 2137, 2139, 2179, 2180, 2181, 2191, 2192, 2193, 2194, 2196, 2197, 2198, 2204, 2207, 2209, 2211, 2212, 2213, 2217, 2229, 2234, 2235, 2236, 2237, 2238, 2240, 2244, 2247, 2248, 2253, 2254.	236A	691826	Link-Lockout (Used Before Code Date 97071400).			692536 Housing-Blower (Non Compliance Engines) Used on Type No(s). 1602, 1603, 2011, 2012, 2028, 2033, 2044, 2045, 2047, 2050, 2063, 2064, 2065, 2069, 2070, 2077, 2078, 2085, 2086, 2087, 2101, 2109, 2144, 2147, 2163, 2178, 2186, 2202, 2203, 2210, 2214, 2215, 2216, 2222, 2224, 2225, 2227, 2228, 2232, 2239, 2242, 2243, 2246, 2249, 2250, 2251, 2252.
			257	691660	Screw (Starter Clutch)	304A	694051	Housing-Blower (Non Compliance Engines) Used on Type No(s). 2013.
			265	692179	Clamp-Casing	305	692198	Screw (Blower Housing)
			265A	690798	Clamp-Casing	332	690662	Nut (Flywheel)
			265B	691024	Clamp-Casing	333	792395	Armature-Magneto (Used After Code Date 06073000). ----- Note ----- 496914 Armature-Magneto (Used Before Code Date 06073100).
			267	691044	Screw (Casing Clamp)			
			268	691025	Casing-Control Wire (Cut To Required Length)			
			269	691026	Wire-Control (Cut To Required Length)			
			270	691027	Nut (Control Wire Casing)			
			271	691028	Lever-Control			
			287	691002	Screw (Dipstick Tube)			
			298	691720	Locknut-Muffler/Elbow			
			300	692307	Muffler (Super Lo Tone)			
			300A	394569S	Muffler (Round Lo Tone)			
			303	690291	Elbow-Exhaust			

★ Engine Gasket Set-Reference 358

△ Valve Gasket Set-Reference 1095

REF. NO.	PART NO.	DESCRIPTION	REF. NO.	PART NO.	DESCRIPTION	REF. NO.	PART NO.	DESCRIPTION
334	691061	Screw (Magneto Armature)	535	698369	Filter–Air Cleaner Foam (Used After Code Date 02101000).	676	396548	Deflector–Muffler Used on Type No(s). 0132, 0319, 0328, 0369, 2069.
337	802592S	Plug–Spark ----- Note ----- 697451 Plug–Spark Used on Type No(s). 1650, 1651, 2002, 2011, 2012, 2013, 2023, 2024, 2031, 2032, 2033, 2063, 2064, 2065, 2069, 2070, 2086, 2087, 2093, 2097, 2101, 2103, 2139, 2163, 2178, 2180, 2181, 2194, 2210, 2225, 2232, 2246, 2249, 2251.	535A	272235S	Filter–Air Cleaner Foam (Used Before Code Date 02101100).	676A	393760	Deflector–Muffler Used on Type No(s). 0317, 0341, 0346, 0402, 0890, 1446, 2027, 2146, 2202, 2225, 2231.
346	690661	Screw (Spark Arrestor)	536	698472	Cleaner–Air	676B	393756	Deflector–Muffler Used on Type No(s). 0147, 0322, 0341, 0345, 0359, 0381, 0382, 1315, 1316, 1318, 1350, 1351, 1515, 1516, 1518, 1612, 1615, 1616, 1618, 1650, 1651, 2027, 2045, 2214.
356	692390	Wire–Stop	578	398153	Wire Assembly	676C	397931	Deflector–Muffler Used on Type No(s). 0374, 0378, 2178, 2211.
356A	398808	Wire–Stop	592	690800	Nut (Rewind Starter)	677	690661	Screw (Muffler Deflector)
357	692191	Key–Drive Pulley	597	691696	Screw (Pawl Friction Plate)	678	691924	Spacer–Rewind
358	699933	Gasket Set–Engine	608	690101	Starter–Rewind (70" Rope) ----- Note ----- 499706 Starter–Rope (88 5/8" Rope) 499925 Starter– Rewind (88 5/8" Rope) Used on Type No(s). 0890.	689	691855	Spring–Friction
363	19069	Puller–Flywheel	612	496046S	Tube–Pick Up	718	690959	Pin–Locating (Cylinder)
365	790029	Screw (Carburetor)	613	691413	Screw (Muffler)	718A	499047	Pin–Locating (Crankshaft)
374	691074	Washer (Camshaft)	617	270344S	Seal–O Ring (Intake Manifold)	721	690397	Stop–Shaft
377	692193	Key–Woodruff	621	692310	Switch–Stop	724	697478	Retainer–Seal
383	89838S	Wrench–Spark Plug	633	691321	Seal–Choke/Throttle Shaft (Throttle)	729	690586	Clip–Wire
390	691839	Spring–Choke Diaphragm	635	66538S	Boot–Spark Plug	741	691805	Gear–Timing
393	691837	Screen–Carburetor	643	691911	Retainer–Air Filter	743	690516	Gear–Drive ----- Note ----- 691772 Gear–Drive (Counterclockwise) Used on Type No(s). 0114, 0117, 0121, 0126, 0127, 0133, 0147, 0149, 0166, 0317, 0319, 0390, 0394, 0396, 0399, 0407, 0849, 1350, 1650, 2026, 2027, 2049, 2066, 2194, 2196, 2207, 2211.
394	495770	Diaphragm–Carburetor	668	692889	Spacer (Cylinder)			
426	691107	Screw (Governor Blade)	670	691633	Spacer–Fuel Tank (Non Compliance Engines) (13/16" Long) (Used After Code Date 97071300). ----- Note ----- 691631 Spacer–Fuel Tank (Compliance Engines) (11/16" Long) (Used Before Code Date 97071400).			
444	★691868	Gasket–Drive Gear Cover						
455	691236	Cup–Flywheel						
456	692299	Plate–Pawl Friction						
459	281505S	Pawl–Ratchet						
523	692040	Dipstick						
523A	691913	Dipstick						
524	★691876	Seal–Dipstick Tube						
525	691320	Tube–Dipstick						
529	692189	Grommet						
534	691417	Screw (Air Cleaner)						

★ Engine Gasket Set–Reference 358

△ Valve Gasket Set–Reference 1095

98900

REF. NO.	PART NO.	DESCRIPTION	REF. NO.	PART NO.	DESCRIPTION	REF. NO.	PART NO.	DESCRIPTION
745	691146	Screw (Brake) (7/8" Long)	870	699642	Seat-Valve (Exhaust) (Used After Code Date 03080300).	957	497929S	Cap-Fuel Tank (Black)
745A	690859	Screw (Brake) (1/2" Long)			----- Note -----	957A	692050	Cap-Fuel Tank (Red) Used on Type No(s). 0149, 0165, 0849, 1110, 2049, 2065.
772	691183	Screw (Linkage Cover) (3/4" Long) (Top)			691702 Seat-Valve (Exhaust) (Used Before Code Date 03080400).	957B	791129	Cap-Fuel Tank (Black) Used on Type No(s). 2011, 2050, 2224, 2228.
772A	690345	Screw (Linkage Cover) (7/16" Long) (Front)	871	699643	Bushing-Valve Guide (Exhaust Valve) (Used After Code Date 03080300).	969	694046	Screw (Blower Housing Cover) (2 1/3" Long) Used on Type No(s). 2013.
772B	691111	Screw (Linkage Cover) (1 1/8" Long) (Front)			----- Note ----- 231348 Bushing-Valve Guide (Exhaust Valve) (Used Before Code Date 03080400).	976	694394	Primer-Carburetor
815	690324	Screw (Band Brake Pivot)			63709 Bushing-Valve Guide (Intake Valve)	994	398067	Arrestor-Spark Label-Emissions (Available from Authorized Briggs & Stratton Service Dealer)
832	699299	Guard-Muffler	883	★△691880	Gasket-Exhaust	1036		
832A	699670	Guard-Muffler	913	494409	Seat-Check Valve			
832B	790743	Guard-Muffler	921	694044	Cover-Blower Housing Used on Type No(s). 2013.	1058	MS3479	Operator's Manual ----- Note ----- 277038 Operator's Manual Used on Type No(s). 2000, 2001, 2027, 2033, 2234, 2240.
836	690664	Screw (Muffler Guard) (13/32" Long)	922	692135	Spring-Brake (Used After Code Date 97071300).	1095	498526	Gasket Set-Valve
836A	790745	Screw (Muffler Guard) (1/2" Long)	922A	691809	Spring-Brake (Used Before Code Date 97071400).	1143	691141	Screw (Drive Gear Cover)
842	★691870	Seal-O Ring (Dipstick Tube)	923	691487	Brake	1208	691146	Screw (Brake Bracket)
847	691440	Dipstick/Tube Assembly	923A	394867	Brake	1210	499901	Pulley/Spring Assembly (Pulley)
851	493880S	Terminal-Spark Plug	925	691349	Cover-Linkage (Used After Code Date 97071300).	1211	499901	Pulley/Spring Assembly (Spring)
869	699641	Seat-Valve (Intake) (Used After Code Date 03080300).	930	691330	Guard-Rewind	1218	695866	Seal-O Ring (Carburetor)
		----- Note ----- 691701 Seat-Valve (Intake) (Used Before Code Date 03080400).	930A	690601	Guard-Rewind	1330	270962	Repair Manual
			930B	691348	Guard-Rewind			
			933	690428	Pivot-Band Brake			
			942	493248	Bracket-Brake (Used Before Code Date 97071400).			

★ Engine Gasket Set-Reference 358

△ Valve Gasket Set-Reference 1095